



Ron Smith & Associates, Inc.

Testing Division

www.RonSmithandAssociates.com | testing@ronsmithandassociates.com

Summary Report

Latent Print Comparison Proficiency Test #22101

Issued: June 1, 2022

On February 4, 2022, Ron Smith and Associates, Inc. (RS&A) shipped the Latent Print Comparison Proficiency Test #22101. Participants were required to submit their responses no later than April 29, 2022 in order for them to be included in this summary report.

A total of 127 tests were ordered and shipped, with 99 participants returning their responses. **This summary report is based on 990 individual responses (99 participants returning 10 responses each).** The test was provided in both digital and/or hard copy format and included ten latent prints and four sets of known fingerprints and palm prints.

The results presented in this report reflect whether or not the participants' submitted results agree or disagree with the assigned values garnered from pre-distribution testing and outlined in *The Manufacturer's Report* (Appendix 1). The primary purpose of a Summary Report is to provide an overall documentation of all the submitted responses. It is RS&A's intention to go a step further by providing more meaningful statistical results through analyzing the submitted responses in relation to the demographics obtained from each of the examiners participating in this proficiency test. All results and statistics for this test will be outlined through graphs and charts found in the remainder of this report.

Prior to distribution of this test, all the expected responses were determined, by internal and external consensus, to be either "Identification" or "Exclusion"; however, we are aware that some agencies allow for a conclusion of "Inconclusive" in their casework. In designing this Proficiency Test, there was no intention to force a participant to render a conclusion which goes beyond their considered opinion. To satisfy this option, participants were allowed to enter "Inconclusive" as a response. Due to the fact that a participant's "Inconclusive" response does not meet the assigned values, it will appear as an inconsistent response in this summary report and be incorporated as such in the statistical analysis. It will be up to each agency to decide if the participant's "Inconclusive" response qualifies as being acceptable under their policies and procedures.

RS&A strives to maintain the confidentiality of all its clients and participants. All results are obtained and published using randomly generated test codes. RS&A will not release the identity of any participant without the written consent of the participant and/or the agency involved.

For any questions or further information, please contact our Proficiency Testing Coordinator by emailing testing@ronsmithandassociates.com or by calling toll free at 1-866-832-6772.

Appendix 1

Test Manufacturer's Information

Latent Print Comparison Proficiency Test #22101

This test consisted of ten latent prints and four sets of known fingerprints and palm prints. The participant was expected to compare the known prints to the latent prints for a determination of inclusion/exclusion. The assigned values are as follows:

Latent Print Number	Conclusion	Subject Number	Specific Finger or Palm
L-1	Identification	K-1	Right Ring
L-2	Identification	K-1	Right Thumb
L-3	Identification	K-2	Right Middle
L-4	Exclusion		
L-5	Identification	K-2	Left Thumb
L-6	Identification	K-1	Left Ring
L-7	Identification	K-3	Right Palm
L-8	Identification	K-2	Left Middle
L-9	Exclusion		
L-10	Identification	K-4	Left Palm

The assigned values below were determined through the ground truth information and verified through unanimous agreement during pre-distribution testing.

Individual reports will be provided to participants by late May 2022. The final summary report for this test will be posted on the Ron Smith and Associates website by early June 2022 using the following link: <http://www.ronsmithandassociates.com/proficiency/latentprintcomparison.html>

It is recommended to postpone evaluating an individual's performance until after you have received the statistical averages contained in the summary report.

For any questions or further information, contact our Proficiency Testing Coordinator by emailing testing@ronsmithandassociates.com or call toll free at 1-866-832-6772.

Authorized by: Ron Smith, President

Issue Date: May 11, 2022

Appendix 2

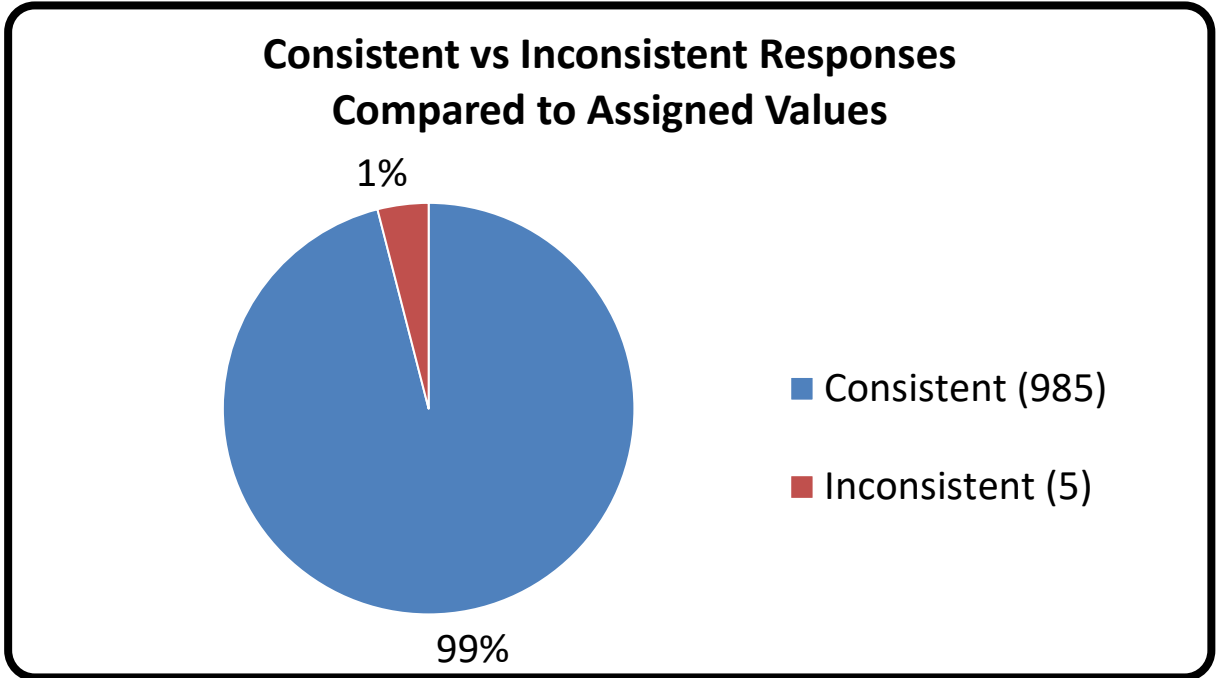

Appendix 3

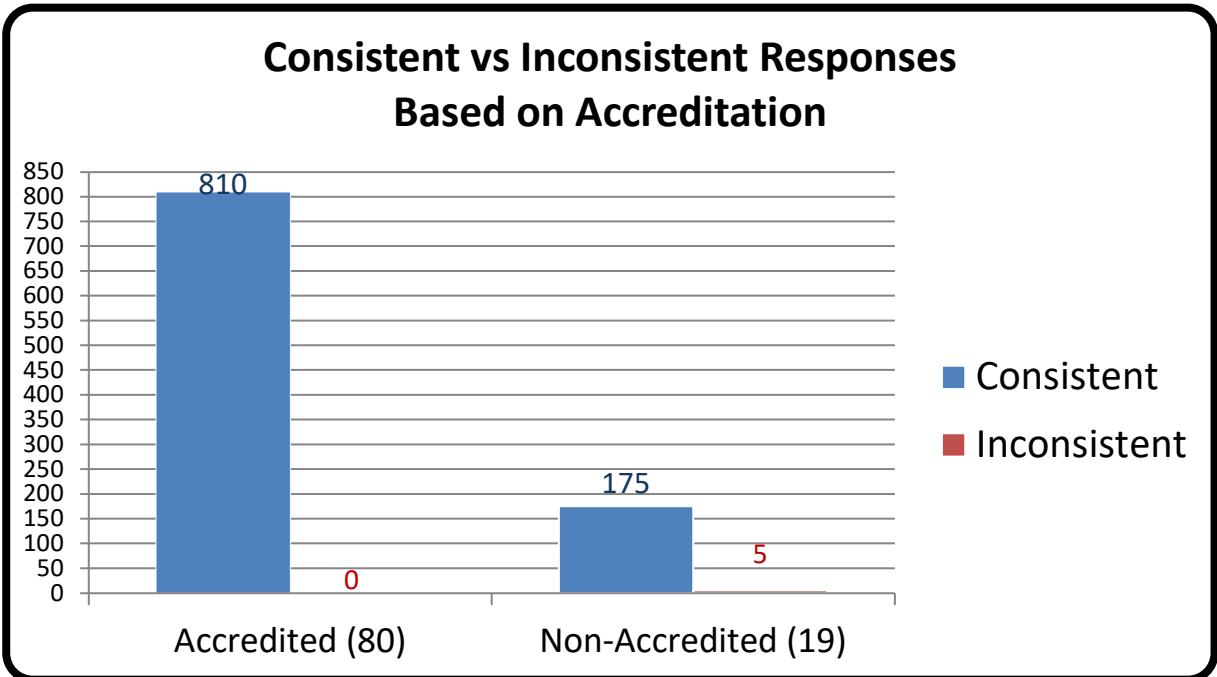

*Numerical values shown are based on **99 participant submissions, each with 10 responses, equaling 990 total responses.**

*For further information, please read *Manufacturer's Additional Observations* on the final page of this report.

Appendix 4

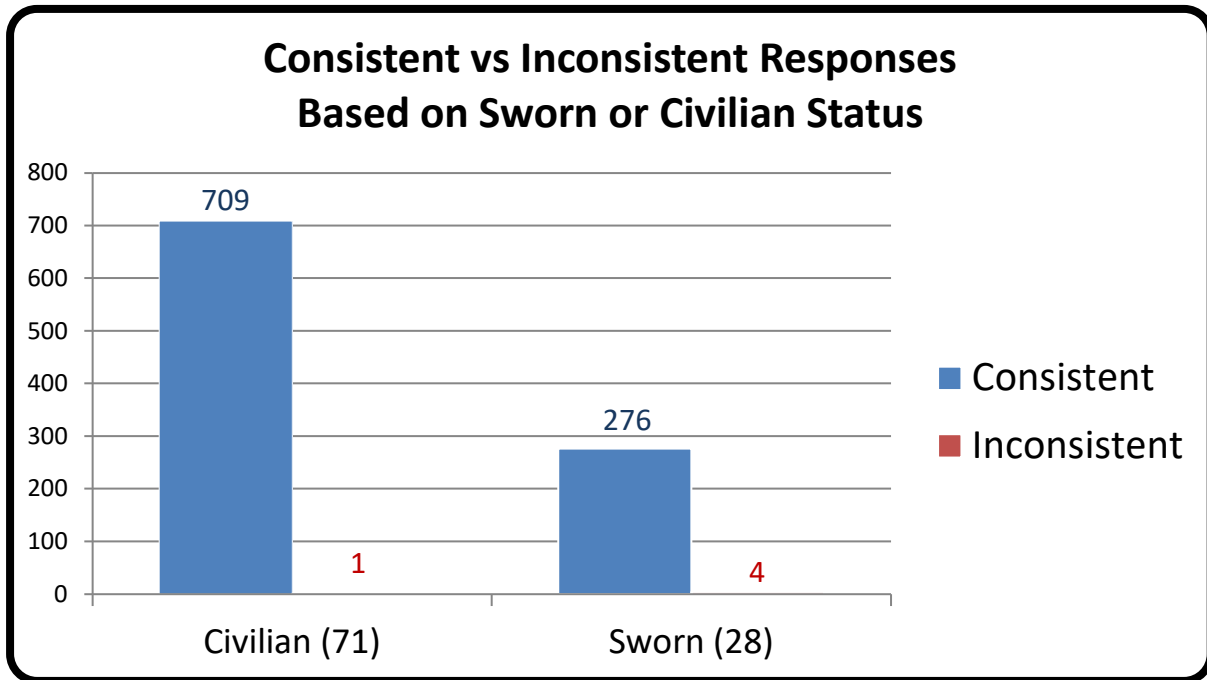

Appendix 5

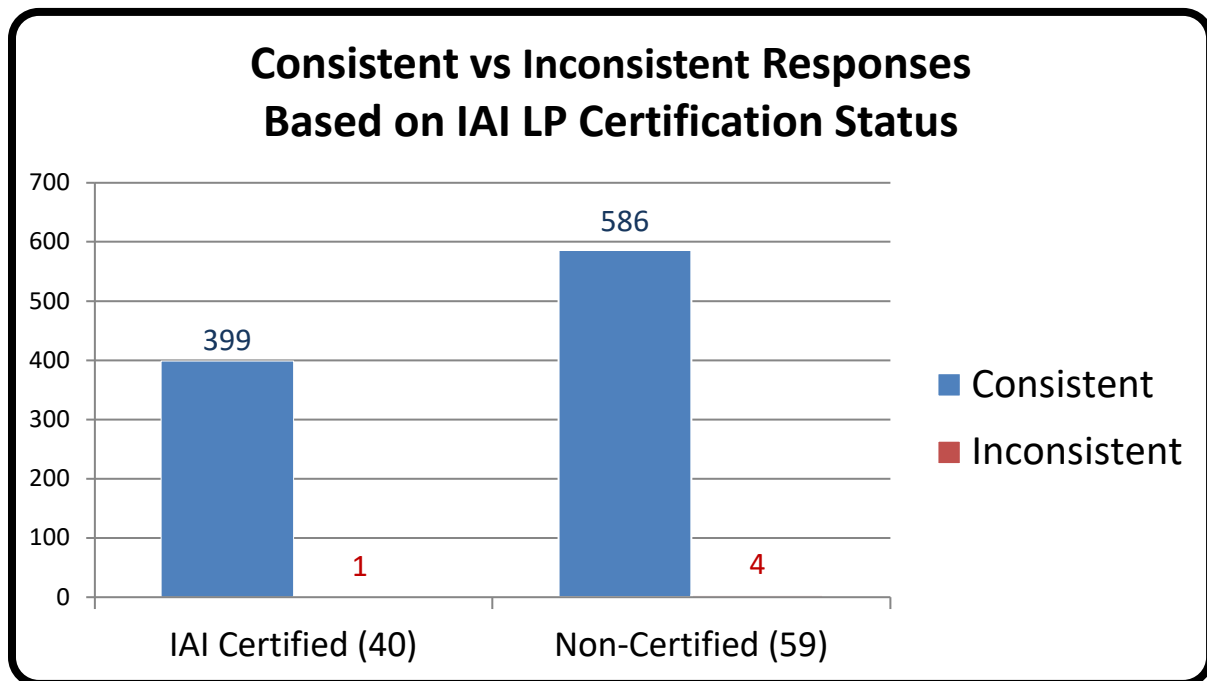

*Numerical values shown are based on 99 participant submissions, each with 10 responses, equaling 990 total responses.

*For further information, please read *Manufacturer's Additional Observations* on the final page of this report.

Appendix 6

Percentage of Participants Based on Primary Job Position

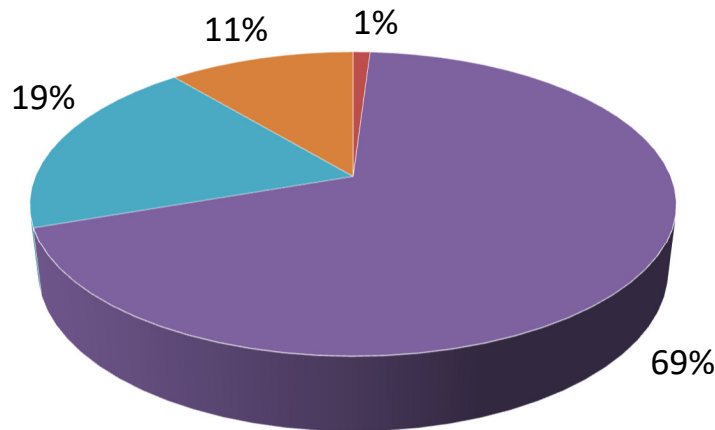

Consistent vs Inconsistent Responses Based on Primary Job Position

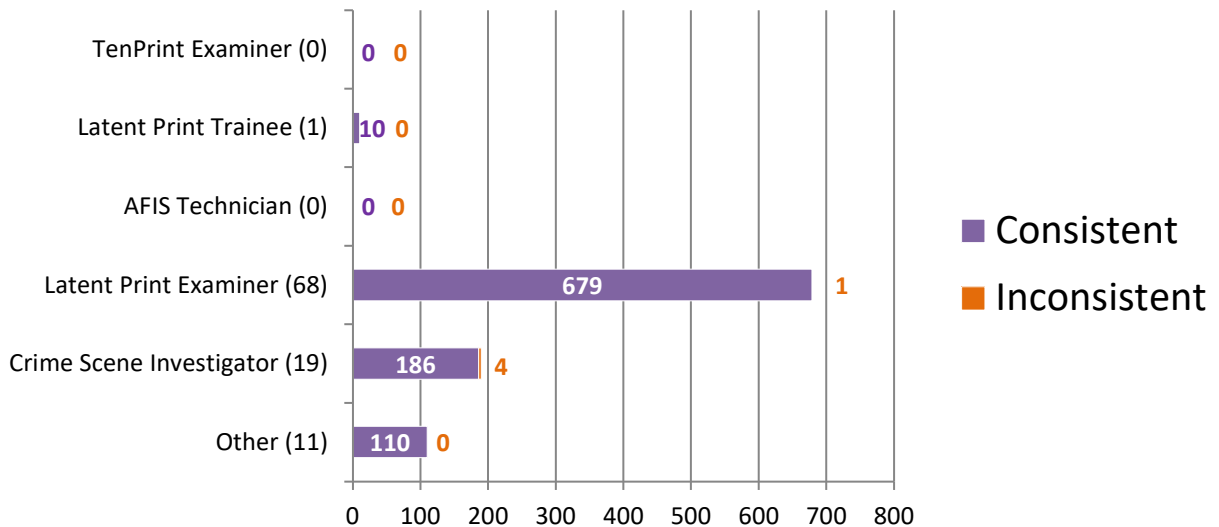

*Numerical values shown are based on **99 participant submissions, each with 10 responses, equaling 990 total responses.**

*For further information, please read **Manufacturer's Additional Observations** on the final page of this report.

Appendix 7

Percentage of Participants Based on Time Devoted to Latent Print Casework

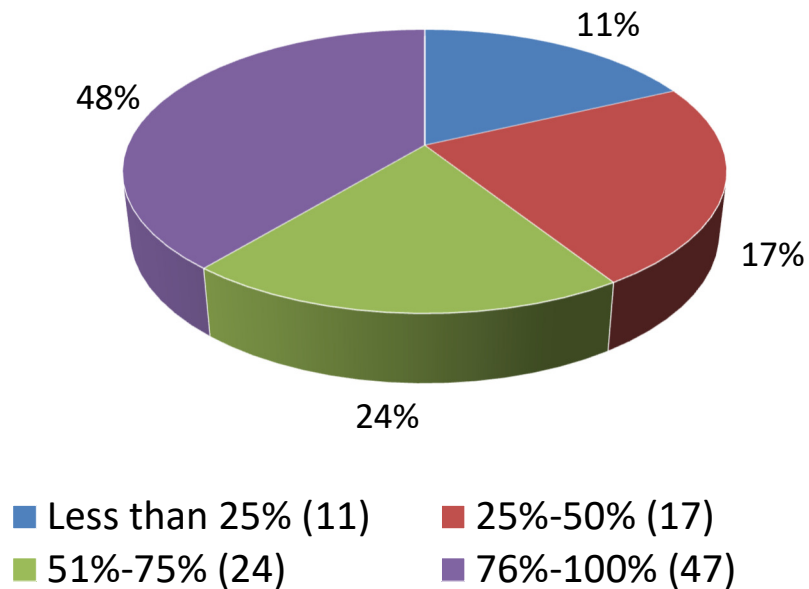

Consistent vs Inconsistent Responses Based on Time Devoted to Latent Print Casework

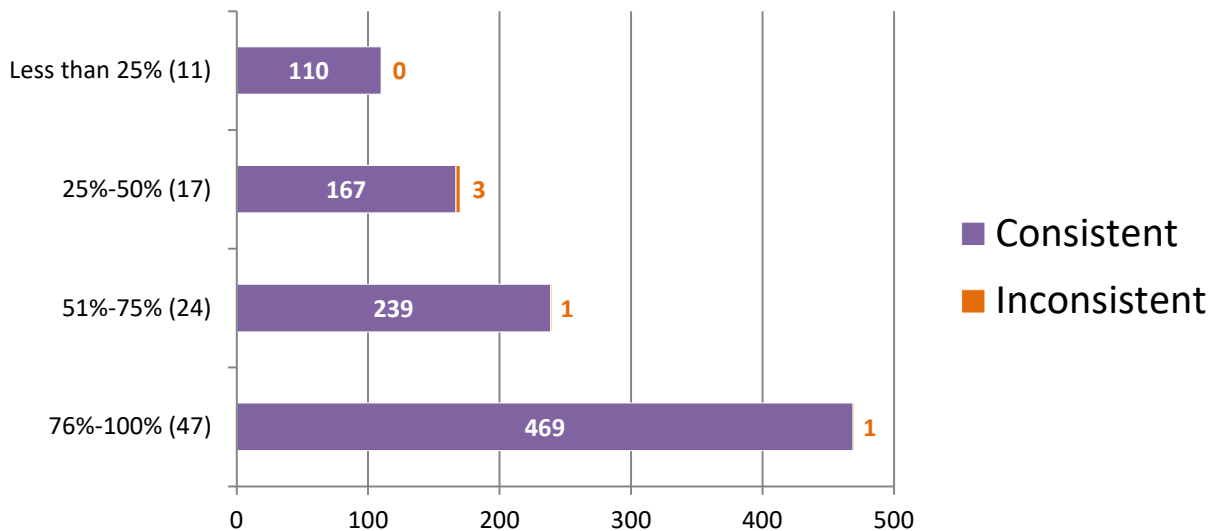

*Numerical values shown are based on 99 participant submissions, each with 10 responses, equaling 990 total responses.

*For further information, please read *Manufacturer's Additional Observations* on the final page of this report.

Appendix 8

Percentage of Participants Based on Hours of Latent Print Training Completed

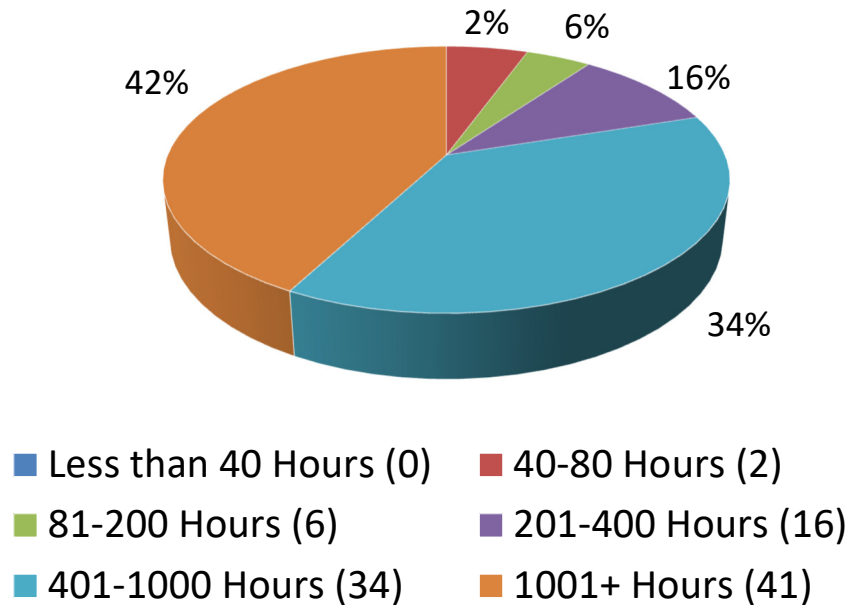

Consistent vs Inconsistent Responses Based on Hours of Latent Print Training Completed

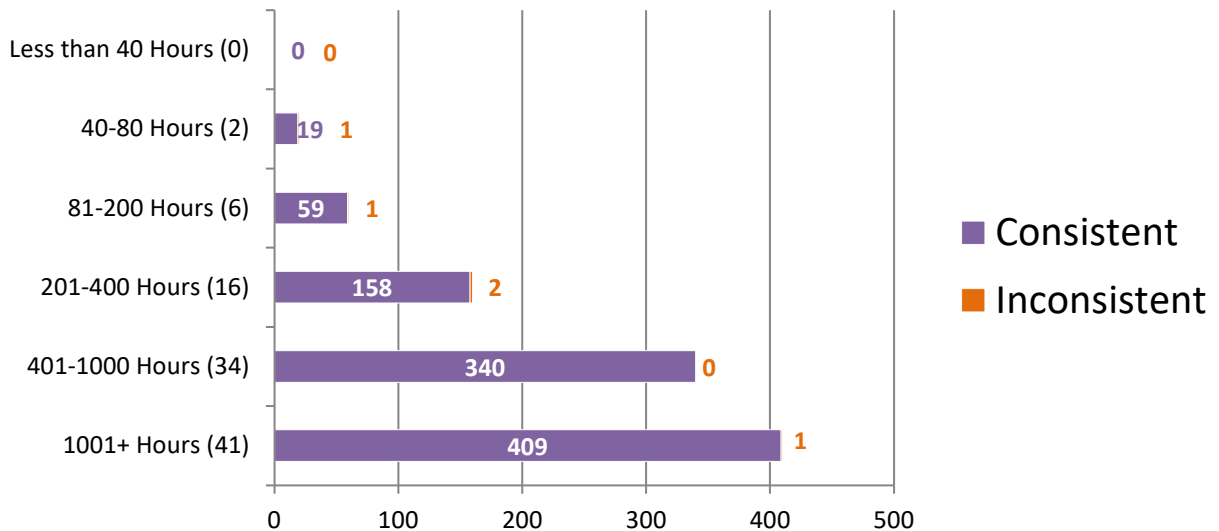

*Numerical values shown are based on **99 participant submissions, each with 10 responses, equaling 990 total responses.**

*For further information, please read **Manufacturer's Additional Observations** on the final page of this report.

Appendix 9

Percentage of Participants Based on Years of Experience in Latent Print Examination

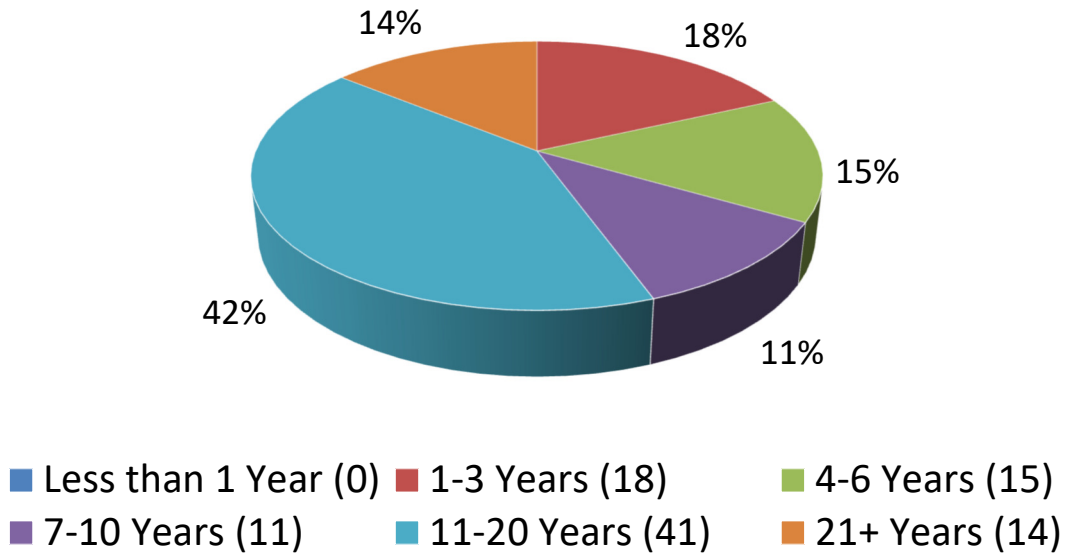

Consistent vs Inconsistent Responses Based on Years of Experience in Latent Print Examinations

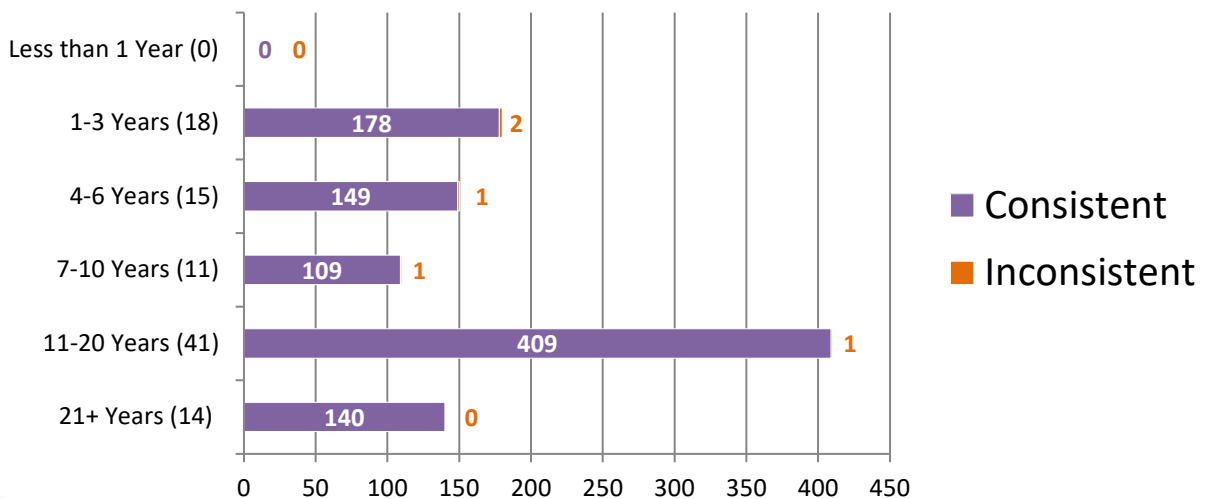

*Numerical values shown are based on **99 participant submissions, each with 10 responses, equaling 990 total responses.**

*For further information, please read *Manufacturer's Additional Observations* on the final page of this report.

Appendix 10

Percentage of Participants Based on Highest Level of Education Completed

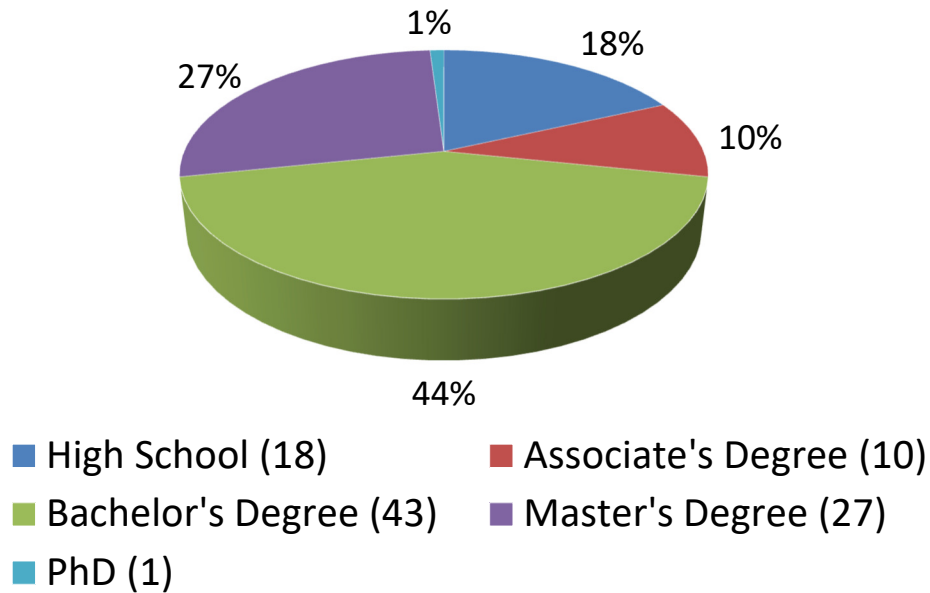

Consistent vs Inconsistent Responses Based on Highest Level of Education Completed

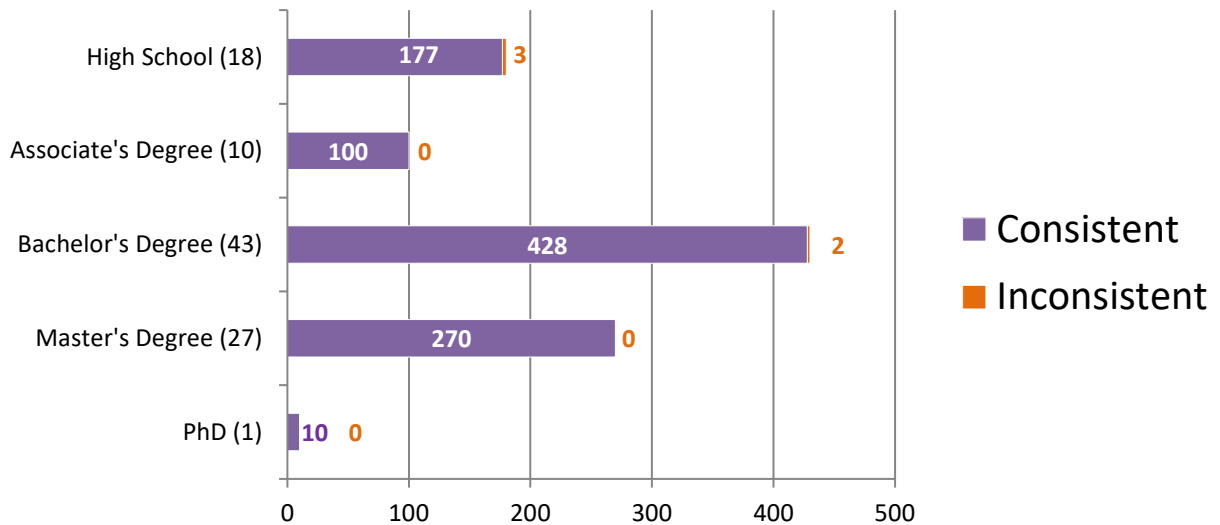

*Numerical values shown are based on **99 participant submissions, each with 10 responses, equaling 990 total responses.**

*For further information, please read **Manufacturer's Additional Observations** on the final page of this report.

Appendix 11

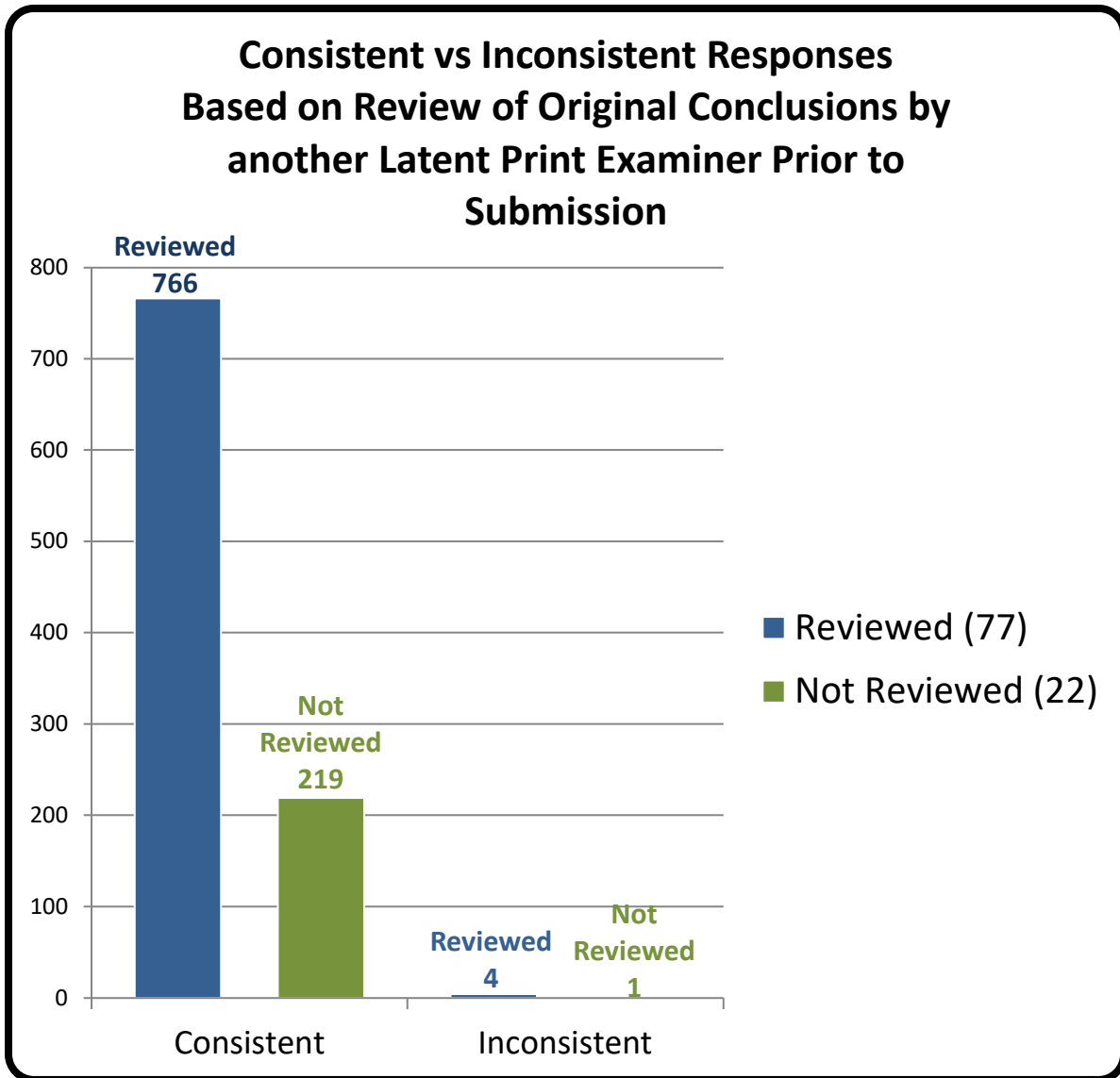

*Numerical values shown are based on **99 participant submissions, each with 10 responses, equaling 990 total responses.**

*For further information, please read ***Manufacturer's Additional Observations*** on the final page of this report.

Appendix 12

Participant Responses Listed by Test Code

TEST CODE	Latent Print #	L-1	L-2	L-3	L-4	L-5	L-6	L-7	L-8	L-9	L-10
	Assigned Values	ID K-1 RR	ID K-1 RT	ID K-2 RM	EXC	ID K-2 LT	ID K-1 LR	ID K-3 RPP	ID K-2 LM	EXC	ID K-4 LPP
	1045H22101	ID K-1 RR	ID K-1 RT	ID K-2 RM	EXC	ID K-2 LT	ID K-1 LR	ID K-3 RPP	ID K-2 LM	EXC	ID K-4 LPP
	1100O22101	ID K-1 RR	ID K-1 RT	ID K-2 RM	EXC	ID K-2 LT	ID K-1 LR	ID K-3 RPP	ID K-2 LM	EXC	ID K-4 LPP
	110T22101	ID K-1 RR	ID K-1 RT	ID K-2 RM	EXC	ID K-2 LT	ID K-1 LR	ID K-3 RPP	ID K-2 LM	EXC	ID K-4 LPP
	1129V22101	ID K-1 RR	ID K-1 RT	ID K-2 RM	EXC	ID K-2 LT	ID K-1 LR	ID K-3 RPP	ID K-2 LM	EXC	ID K-4 LPP
	1132C22101	ID K-1 RR	ID K-1 RT	ID K-2 RM	EXC	ID K-2 LT	ID K-1 LR	ID K-3 RPP	ID K-2 LM	EXC	ID K-4 LPP
	1141Q22101	ID K-1 RR	ID K-1 RT	ID K-2 RM	EXC	ID K-2 LT	ID K-1 LR	ID K-3 RPP	ID K-2 LM	EXC	ID K-4 LPP
	1150Z22101	ID K-1 RR	ID K-1 RT	ID K-2 RM	EXC	ID K-2 LT	ID K-1 LR	ID K-3 RPP	ID K-2 LM	EXC	ID K-4 LPP
	1275T22101	ID K-1 RR	ID K-1 RT	ID K-2 RM	EXC	ID K-2 LT	ID K-1 LR	ID K-3 RPP	ID K-2 LM	EXC	ID K-4 LPP
	1411E22101	ID K-1 RR	ID K-1 RT	ID K-2 RM	EXC	ID K-2 LT	ID K-1 LR	ID K-3 RPP	ID K-2 LM	EXC	ID K-4 LPP
	1827W22101	ID K-1 RR	ID K-1 RT	ID K-2 RM	EXC	ID K-2 LT	ID K-1 LR	ID K-3 RPP	ID K-2 LM	EXC	ID K-4 LPP
	1914Y22101	ID K-1 RR	ID K-1 RT	ID K-2 RM	EXC	ID K-2 LT	ID K-1 LR	ID K-3 RPP	ID K-2 LM	EXC	ID K-4 LPP
	2050G22101	ID K-1 RR	ID K-1 RT	ID K-2 RM	EXC	ID K-2 LT	ID K-1 LR	ID K-3 RPP	ID K-2 LM	EXC	ID K-4 LPP
	211A22101	ID K-1 RR	ID K-1 RT	ID K-2 RM	EXC	ID K-2 LT	ID K-1 LR	ID K-3 RPP	ID K-2 LM	EXC	ID K-4 LPP
	2281T22101	ID K-1 RR	ID K-1 RT	ID K-2 RM	EXC	ID K-2 LT	ID K-1 LR	ID K-3 RPP	ID K-2 LM	EXC	ID K-4 LPP
	2538N22101	ID K-1 RR	ID K-1 RT	ID K-2 RM	EXC	ID K-2 LT	ID K-1 LR	ID K-3 RPP	ID K-2 LM	EXC	ID K-4 LPP

2604T22101	ID K-1 RR	ID K-1 RT	ID K-2 RM	EXC	ID K-2 LT	ID K-1 LR	ID K-3 RPP	ID K-2 LM	EXC	ID K-4 LPP
27Q22101	ID K-1 RR	ID K-1 RT	ID K-2 RM	EXC	ID K-2 LT	ID K-1 LR	ID K-3 RPP	ID K-2 LM	EXC	ID K-4 LPP
2897U22101	ID K-1 RR	ID K-1 RT	ID K-2 RM	EXC	ID K-2 LT	ID K-1 LR	ID K-3 RPP	ID K-2 LM	EXC	ID K-4 LPP
3005L22101	ID K-1 RR	ID K-1 RT	ID K-2 RM	EXC	ID K-2 LT	ID K-1 LR	ID K-3 RPP	ID K-2 LM	EXC	ID K-4 LPP
3338M22101	ID K-1 RR	ID K-1 RT	ID K-2 RM	EXC	ID K-2 LT	ID K-1 LR	ID K-3 RPP	ID K-2 LM	EXC	ID K-4 LPP
3342M22101	ID K-1 RR	ID K-1 RT	ID K-2 RM	EXC	ID K-2 LT	ID K-1 LR	ID K-3 RPP	ID K-2 LM	EXC	ID K-4 LPP
3444D22101	EXC	ID K-1 RT	ID K-2 RM	EXC	ID K-2 LT	ID K-1 LR	ID K-3 RPP	ID K-2 LM	EXC	ID K-4 LPP
345X22101	ID K-1 RR	ID K-1 RT	ID K-2 RM	EXC	ID K-2 LT	ID K-1 LR	ID K-3 RPP	ID K-2 LM	EXC	ID K-4 LPP
3657L22101	ID K-1 RR	ID K-1 RT	ID K-2 RM	EXC	ID K-2 LT	ID K-1 LR	ID K-3 RPP	ID K-2 LM	EXC	ID K-4 LPP
3741O22101	ID K-1 RR	ID K-1 RT	ID K-2 RM	EXC	ID K-2 LT	ID K-1 LR	ID K-3 RPP	ID K-2 LM	EXC	ID K-4 LPP
3905G22101	ID K-1 RR	ID K-1 RT	ID K-2 RM	EXC	ID K-2 LT	ID K-1 LR	ID K-3 RPP	ID K-2 LM	EXC	ID K-4 LPP
3979C22101	ID K-1 RR	ID K-1 RT	ID K-2 RM	EXC	ID K-2 LT	ID K-1 LR	ID K-3 RPP	ID K-2 LM	EXC	ID K-4 LPP
4063I22101	ID K-1 RR	ID K-1 RT	ID K-2 RM	EXC	ID K-2 LT	ID K-1 LR	ID K-3 RPP	ID K-2 LM	EXC	ID K-4 LPP
4238F22101	ID K-1 RR	ID K-1 RT	ID K-2 RM	EXC	ID K-2 LT	ID K-1 LR	ID K-3 RPP	ID K-2 LM	EXC	ID K-4 LPP
4273B22101	ID K-1 RR	ID K-1 RT	ID K-2 RM	EXC	ID K-2 LT	ID K-1 LR	ID K-3 RPP	ID K-2 LM	EXC	ID K-4 LPP
4370X22101	ID K-1 RR	ID K-1 RT	ID K-2 RM	EXC	ID K-2 LT	ID K-1 LR	ID K-3 RPP	ID K-2 LM	EXC	ID K-4 LPP
4402X22101	ID K-1 RR	ID K-1 RT	ID K-2 RM	EXC	ID K-2 LT	ID K-1 LR	ID K-3 RPP	ID K-2 LM	EXC	ID K-4 LPP
4565G22101	ID K-1 RR	ID K-1 RT	ID K-2 RM	EXC	ID K-2 LT	ID K-1 LR	ID K-3 RPP	ID K-2 LM	EXC	ID K-4 LPP

4747M22101	ID K-1 RR	ID K-1 RT	ID K-2 RM	EXC	ID K-2 LT	ID K-1 LR	ID K-3 RPP	ID K-2 LM	EXC	ID K-4 LPP
4883Q22101	ID K-1 RR	ID K-1 RT	ID K-2 RM	EXC	ID K-2 LT	ID K-1 LR	ID K-3 RPP	ID K-2 LM	EXC	ID K-4 LPP
4949O22101	ID K-1 RR	ID K-1 RT	ID K-2 RM	EXC	ID K-2 LT	ID K-1 LR	ID K-3 RPP	ID K-2 LM	EXC	ID K-4 LPP
4953S22101	ID K-1 RR	ID K-1 RT	ID K-2 RM	EXC	ID K-2 LT	ID K-1 LR	ID K-3 RPP	ID K-2 LM	EXC	ID K-4 LPP
4991M22101	ID K-1 RR	ID K-1 RT	ID K-2 RM	EXC	ID K-2 LT	ID K-1 LR	ID K-3 RPP	ID K-2 LM	EXC	ID K-4 LPP
5010R22101	ID K-1 RR	ID K-1 RT	ID K-2 RM	EXC	ID K-2 LT	ID K-1 LR	ID K-3 RPP	ID K-2 LM	EXC	ID K-4 LPP
5037O22101	ID K-1 RR	ID K-1 RT	ID K-2 RM	EXC	ID K-2 LT	ID K-1 LR	ID K-3 RPP	ID K-2 LM	EXC	ID K-4 LPP
5092V22101	ID K-1 RR	ID K-1 RT	ID K-2 RM	EXC	ID K-2 LT	ID K-1 LR	ID K-3 RPP	ID K-2 LM	EXC	ID K-4 LPP
525C22101	ID K-1 RR	ID K-1 RT	ID K-2 RM	EXC	ID K-2 LT	ID K-1 LR	ID K-3 RPP	ID K-2 LR	EXC	ID K-4 LPP
5413O22101	ID K-1 RR	ID K-1 RT	ID K-2 RM	EXC	ID K-2 LT	ID K-1 LR	ID K-3 RPP	ID K-2 LM	EXC	ID K-4 LPP
5453U22101	ID K-1 RR	ID K-1 RT	ID K-2 RM	EXC	ID K-2 LT	ID K-1 LR	ID K-3 RPP	ID K-2 LM	EXC	ID K-4 LPP
5521B22101	ID K-1 RR	ID K-1 RT	ID K-2 RM	EXC	ID K-2 LT	ID K-1 LR	ID K-3 RPP	ID K-2 LM	EXC	ID K-4 LPP
5619U22101	ID K-1 RR	ID K-1 RT	ID K-2 RM	EXC	ID K-2 LT	ID K-1 LR	ID K-3 RPP	ID K-2 LM	EXC	ID K-4 LPP
5683X22101	ID K-1 RR	ID K-1 RT	ID K-2 RM	EXC	ID K-2 LT	ID K-1 LR	ID K-3 RPP	ID K-2 LM	EXC	ID K-4 LPP
5917T22101	ID K-1 RR	ID K-1 RT	ID K-2 RM	EXC	ID K-2 LT	ID K-1 LR	ID K-3 RPP	ID K-2 LM	EXC	ID K-4 LPP
6058B22101	ID K-1 RR	ID K-1 RT	ID K-2 RM	EXC	ID K-2 LT	ID K-1 LR	ID K-3 RPP	ID K-2 LM	EXC	ID K-4 LPP
6184X22101	EXC	ID K-1 RT	ID K-2 RM	EXC	ID K-2 LT	ID K-1 LR	ID K-3 RPP	ID K-2 LM	EXC	ID K-4 LPP
6208E22101	ID K-1 RR	ID K-1 RT	ID K-2 RM	EXC	ID K-2 LT	ID K-1 LR	ID K-3 RPP	ID K-2 LM	EXC	ID K-4 LPP

6253V22101	ID K-1 RR	ID K-1 RT	ID K-2 RM	EXC	ID K-2 LT	ID K-1 LR	ID K-3 RPP	ID K-2 LM	EXC	ID K-4 LPP
6254U22101	ID K-1 RR	ID K-1 RT	ID K-2 RM	EXC	ID K-2 LT	ID K-1 LR	ID K-3 RPP	ID K-2 LM	EXC	ID K-4 LPP
6290X22101	ID K-1 RR	ID K-1 RT	ID K-2 RM	EXC	ID K-2 LT	ID K-1 LR	ID K-3 RPP	ID K-2 LM	EXC	ID K-4 LPP
6387L22101	ID K-1 RR	ID K-1 RT	ID K-2 RM	EXC	ID K-2 LT	ID K-1 LR	ID K-3 RPP	ID K-2 LM	EXC	ID K-4 LPP
6565O22101	ID K-1 RR	ID K-1 RT	ID K-2 RM	EXC	ID K-2 LT	ID K-1 LR	ID K-3 RPP	ID K-2 LM	EXC	ID K-4 LPP
6869X22101	ID K-1 RR	ID K-1 RT	ID K-2 RM	EXC	ID K-2 LT	ID K-1 LR	ID K-3 RPP	ID K-2 LM	EXC	ID K-4 LPP
6902J22101	ID K-1 RR	ID K-1 RT	ID K-2 RM	EXC	ID K-2 LT	ID K-1 LR	ID K-3 RPP	ID K-2 LM	EXC	ID K-4 LPP
7063Q22101	ID K-1 RR	ID K-1 RT	ID K-2 RM	EXC	ID K-2 LT	ID K-1 LR	ID K-3 RPP	ID K-2 LM	EXC	ID K-4 LPP
7071R22101	ID K-1 RR	ID K-1 RT	ID K-2 RM	EXC	ID K-2 LT	ID K-1 LR	ID K-3 RPP	ID K-2 LM	EXC	ID K-4 LPP
7277E22101	ID K-1 RR	ID K-1 RT	ID K-2 RM	EXC	ID K-2 LT	ID K-1 LR	ID K-3 RPP	ID K-2 LM	EXC	ID K-4 LPP
7520U22101	ID K-1 RR	ID K-1 RT	ID K-2 RM	EXC	ID K-2 LT	ID K-1 LR	ID K-3 RPP	ID K-2 LM	EXC	ID K-4 LPP
7602J22101	ID K-1 RR	ID K-1 RT	ID K-2 RM	EXC	ID K-2 LT	ID K-1 LR	ID K-3 RPP	ID K-2 LM	EXC	ID K-4 LPP
764D22101	ID K-1 RR	ID K-1 RT	ID K-2 RM	EXC	ID K-2 LT	ID K-1 LR	ID K-3 RPP	ID K-2 LM	EXC	ID K-4 LPP
7736D22101	ID K-1 RR	ID K-1 RT	ID K-2 RM	EXC	ID K-2 LT	ID K-1 LR	ID K-3 RPP	ID K-2 LM	EXC	ID K-4 LPP
7766Z22101	ID K-1 RR	ID K-1 RT	ID K-2 RM	EXC	ID K-2 LT	ID K-1 LR	ID K-3 RPP	ID K-2 LM	EXC	ID K-4 LPP
7831Q22101	ID K-1 RR	ID K-1 RT	ID K-2 RM	EXC	ID K-2 LT	ID K-1 LR	ID K-3 RPP	ID K-2 LM	EXC	ID K-4 LPP
7875F22101	EXC	ID K-1 RT	ID K-2 RM	EXC	ID K-2 LT	ID K-1 LR	ID K-3 RPP	ID K-2 LM	EXC	ID K-4 LPP
790Q22101	ID K-1 RR	ID K-1 RT	ID K-2 RM	EXC	ID K-2 LT	ID K-1 LR	ID K-3 RPP	ID K-2 LM	EXC	ID K-4 LPP

7933W22101	ID K-1 RR	ID K-1 RT	ID K-2 RM	EXC	ID K-2 LT	ID K-1 LR	ID K-3 RPP	ID K-2 LM	EXC	ID K-4 LPP
813U22101	ID K-1 RR	ID K-1 RT	ID K-2 RM	EXC	ID K-2 LT	ID K-1 LR	ID K-3 RPP	ID K-2 LM	EXC	ID K-4 LPP
8196N22101	ID K-1 RR	ID K-1 RT	ID K-2 RM	EXC	ID K-2 LT	ID K-1 LR	ID K-3 RPP	ID K-2 LM	EXC	ID K-4 LPP
8224O22101	ID K-1 RR	ID K-1 RT	ID K-2 RM	EXC	ID K-2 LT	ID K-1 LR	ID K-3 RPP	ID K-2 LM	EXC	ID K-4 LPP
8401V22101	ID K-1 RR	ID K-1 RT	ID K-2 RM	EXC	ID K-2 LT	ID K-1 LR	ID K-3 RPP	ID K-2 LM	EXC	ID K-4 LPP
846W22101	ID K-1 RR	ID K-1 RT	ID K-2 RM	EXC	ID K-2 LT	ID K-1 LR	ID K-3 RPP	ID K-2 LM	EXC	ID K-4 LPP
8514P22101	ID K-1 RR	ID K-1 RT	ID K-2 RM	EXC	ID K-2 LT	ID K-1 LR	ID K-3 RPP	ID K-2 LM	EXC	ID K-4 LPP
8515L22101	ID K-1 RR	ID K-1 RT	ID K-2 RM	EXC	ID K-2 LT	ID K-1 LR	ID K-3 RPP	ID K-2 LM	EXC	ID K-4 LPP
851G22101	ID K-1 RR	ID K-1 RT	ID K-2 RM	EXC	ID K-2 LT	ID K-1 LR	ID K-3 RPP	ID K-2 LM	EXC	ID K-4 LPP
8557H22101	ID K-1 RR	ID K-1 RT	ID K-2 RM	EXC	ID K-2 LT	ID K-1 LR	ID K-3 RPP	ID K-2 LM	EXC	ID K-4 LPP
8565I22101	ID K-1 RR	ID K-1 RT	ID K-2 RM	EXC	ID K-2 LT	ID K-1 LR	ID K-3 RPP	ID K-2 LM	EXC	ID K-4 LPP
8572W22101	ID K-1 RR	ID K-1 RT	ID K-2 RM	EXC	ID K-2 LT	ID K-1 LR	ID K-3 RPP	ID K-2 LM	EXC	ID K-4 LPP
8727U22101	ID K-1 RR	ID K-1 RT	ID K-2 RM	EXC	ID K-2 LT	ID K-1 LR	ID K-3 RPP	ID K-2 LM	EXC	ID K-4 LPP
8783W22101	ID K-1 RR	ID K-1 RT	ID K-2 RM	EXC	ID K-2 LT	ID K-1 LR	ID K-3 RPP	ID K-2 LM	EXC	ID K-4 LPP
8895R22101	ID K-1 RR	ID K-1 RT	ID K-2 RM	EXC	EXC	ID K-1 LR	ID K-3 RPP	ID K-2 LM	EXC	ID K-4 LPP
8896W22101	ID K-1 RR	ID K-1 RT	ID K-2 RM	EXC	ID K-2 LT	ID K-1 LR	ID K-3 RPP	ID K-2 LM	EXC	ID K-4 LPP
8998T22101	ID K-1 RR	ID K-1 RT	ID K-2 RM	EXC	ID K-2 LT	ID K-1 LR	ID K-3 RPP	ID K-2 LM	EXC	ID K-4 LPP
902J22101	ID K-1 RR	ID K-1 RT	ID K-2 RM	EXC	ID K-2 LT	ID K-1 LR	ID K-3 RPP	ID K-2 LM	EXC	ID K-4 LPP

9040C22101	ID K-1 RR	ID K-1 RT	ID K-2 RM	EXC	ID K-2 LT	ID K-1 LR	ID K-3 RPP	ID K-2 LM	EXC	ID K-4 LPP
9087R22101	ID K-1 RR	ID K-1 RT	ID K-2 RM	EXC	ID K-2 LT	ID K-1 LR	ID K-3 RPP	ID K-2 LM	EXC	ID K-4 LPP
9104F22101	ID K-1 RR	ID K-1 RT	ID K-2 RM	EXC	ID K-2 LT	ID K-1 LR	ID K-3 RPP	ID K-2 LM	EXC	ID K-4 LPP
9115B22101	ID K-1 RR	ID K-1 RT	ID K-2 RM	EXC	ID K-2 LT	ID K-1 LR	ID K-3 RPP	ID K-2 LM	EXC	ID K-4 LPP
91D22101	ID K-1 RR	ID K-1 RT	ID K-2 RM	EXC	ID K-2 LT	ID K-1 LR	ID K-3 RPP	ID K-2 LM	EXC	ID K-4 LPP
9330M22101	ID K-1 RR	ID K-1 RT	ID K-2 RM	EXC	ID K-2 LT	ID K-1 LR	ID K-3 RPP	ID K-2 LM	EXC	ID K-4 LPP
9503J22101	ID K-1 RR	ID K-1 RT	ID K-2 RM	EXC	ID K-2 LT	ID K-1 LR	ID K-3 RPP	ID K-2 LM	EXC	ID K-4 LPP
9563M22101	ID K-1 RR	ID K-1 RT	ID K-2 RM	EXC	ID K-2 LT	ID K-1 LR	ID K-3 RPP	ID K-2 LM	EXC	ID K-4 LPP
9611V22101	ID K-1 RR	ID K-1 RT	ID K-2 RM	EXC	ID K-2 LT	ID K-1 LR	ID K-3 RPP	ID K-2 LM	EXC	ID K-4 LPP
9852T22101	ID K-1 RR	ID K-1 RT	ID K-2 RM	EXC	ID K-2 LT	ID K-1 LR	ID K-3 RPP	ID K-2 LM	EXC	ID K-4 LPP
9903E22101	ID K-1 RR	ID K-1 RT	ID K-2 RM	EXC	ID K-2 LT	ID K-1 LR	ID K-3 RPP	ID K-2 LM	EXC	ID K-4 LPP
9924W22101	ID K-1 RR	ID K-1 RT	ID K-2 RM	EXC	ID K-2 LT	ID K-1 LR	ID K-3 RPP	ID K-2 LM	EXC	ID K-4 LPP

Totals

Latent Print #	L-1	L-2	L-3	L-4	L-5	L-6	L-7	L-8	L-9	L-10
Assigned Values	ID K-1 RR	ID K-1 RT	ID K-2 RM	EXC	ID K-2 LT	ID K-1 LR	ID K-3 RPP	ID K-2 LM	EXC	ID K-4 LPP
Consistent Responses	96	99	99	99	98	99	99	98	99	99
Inconsistent Responses	3	0	0	0	1	0	0	1	0	0
Percentage of Consistent Responses	97%	100%	100%	100%	99%	100%	100%	99%	100%	100%

Participant's Additional Comments

Test Code	Comments
1129V22101	My agency pays for digital copies of the PT, but the CD is so outdated, I worry that once a computer upgrade happens, I will have no access to opening these since I will not have a disc player. Please consider using flash drives in the future or indicate that the e-version of the test is on a CD so people can decide if this is something their agency can use. Thank you.
3741O22101	Would you please consider using a standard scale as well as a metric scale?
5683X22101	It would be great to include the finger number with the verbal description in the results entry form.
6058B22101	We found that the latent prints and known fingerprints submitted for review were of good quality (a lot of detail could be observed on the friction ridges). We appreciated carrying out this test under such conditions.

Manufacturer's Additional Observations

Based upon a review of the all submitted responses, the following observations were noted:

1. A total of ninety-nine (99) participants representing fifty-one (51) agencies/entities submitted responses to test 22101. Of those fifty-one (51) agencies, a total of only three (3) agencies submitted responses inconsistent with our assigned values.
2. Five (5) participants submitted tests with a response that did not coincide with the assigned values. Of those participants, they held the following in common: Their laboratories were not ISO accredited, four of the five were sworn officers, four of the five were not IAI certified latent print examiners, four of the five listed their primary job as a crime scene investigator, and four of the five had their work reviewed prior to submission.

Authorized by: Ron Smith, President
Date of Issue: June 1, 2022